



ENERGY STATEMENT

www.pge.com/MyEnergy

Account No: 4834806797-5
Statement Date: 06/04/2021
Due Date: 06/25/2021

Service For:

ALICE ROBBINS
GLEN ROBBINS
1998 N BLACKWOOD AVE
CLOVIS, CA 93619

Questions about your bill?

Solar Hotline: 1-877-743-4112 M-F 8-5
General: 1-800-743-5000
Monday-Friday 7 a.m.-9 p.m.
Saturday 8 a.m.-6 p.m.
www.pge.com/MyEnergy

Ways To Pay

www.pge.com/waystopay

Your Enrolled Programs

Medical Baseline, Net Energy Metering (NEM2)

Your Account Summary

Credit Balance on Previous Statement	-\$135.79
Payment(s) Received Since Last Statement	0.00
Outstanding Credit Balance	-\$135.79
Current Electric Monthly Charges	\$9.86
Current Gas Charges	8.88

CREDIT BALANCE - NO PAYMENT DUE **-\$117.05**



Current charges include discounts for medical baseline.

Your Net Energy Metering (NEM) Account Summary

Year-to-date (YTD) NEM charges are based on your YTD usage. Your NEM balance will be reconciled on your annual True-Up statement (12/2021) and other charges and taxes may apply. No credits will be carried over to your next True-Up period. Please see the "Summary of Your NEM YTD Charges" for more details.

Total NEM Charges Before Taxes	-\$217.06
Total State Mandated Non-Bypassable Charges	44.61
Total Electric Minimum Delivery Charges	49.29
YTD Estimated NEM Charges At True-Up	\$0.00

Important Messages

Discover available resources, update your preferred notification language and learn about our efforts to minimize power shutoffs for our customers, visit www.pge.com/psps.

We know losing power disrupts lives. To support our customers, we are listening to feedback and finding ways to reduce the impact of Public Safety Power Shutoff (PSPS) in 2021, without compromising safety.

Continued on page 3

No payment is due. Please retain for your records. Thank you.

9990483480679750000001874000000000



Account Number:
4834806797-5

Total Amount Due:
No Payment Due

ALICE ROBBINS
GLEN ROBBINS
1998 N BLACKWOOD AVE
CLOVIS, CA 93619-9501

PG&E
BOX 997300
SACRAMENTO, CA 95899-7300



ENERGY STATEMENT

www.pge.com/MyEnergy

Account No: 4834806797-5
Statement Date: 06/04/2021
Due Date: 06/25/2021

Important Phone Numbers - Monday-Friday 7 a.m.-9 p.m., Saturday 8 a.m.-6 p.m.

Customer Service (All Languages; Relay Calls Accepted) 1-800-743-5000

TTY 7-1-1

Servicio al Cliente en Español (Spanish) 1-800-660-6789
華語客戶服務 (Chinese) 1-800-893-9555

Dịch vụ khách tiếng Việt (Vietnamese) 1-800-298-8438
Business Customer Service 1-800-468-4743

Rules and rates

You may be eligible for a lower rate. To learn more about optional rates or view a complete list of rules and rates, visit www.pge.com or call 1-800-743-5000.

If you believe there is an error on your bill, please call **1-800-743-5000** to speak with a representative. If you are not satisfied with our response, contact the California Public Utilities Commission (CPUC), Consumer Affairs Branch (CAB), 505 Van Ness Avenue, Room 2003, San Francisco, CA 94102, 1-800-649-7570 or 7-1-1 (8:30 AM to 4:30 PM, Monday through Friday) or by visiting www.cpuc.ca.gov/complaints/.

To avoid having service turned off while you wait for the outcome of a complaint to the CPUC specifically regarding the accuracy of your bill, please contact CAB for assistance. If your case meets the eligibility criteria, CAB will provide you with instructions on how to mail a check or money order to be impounded pending resolution of your case. You must continue to pay your current charges while your complaint is under review to keep your service turned on.

If you are not able to pay your bill, call PG&E to discuss how we can help. You may qualify for reduced rates under PG&E's CARE program or other special programs and agencies may be available to assist you. You may qualify for PG&E's Energy Savings Assistance Program which is an energy efficiency program for income-qualified residential customers.

Important definitions

Rotating outage blocks are subject to change without advance notice due to operational conditions.

Tier 1/Baseline allowance: Some residential rates are given a Tier 1/Baseline allowance - a CPUC approved percentage of average customer usage during summer and winter months. Your Tier 1/Baseline allowance provides for basic needs at an affordable price and encourages conservation. Your allowance is assigned based on the climate where you live, the season and your heat source. As you use more energy, you pay more for usage. Any usage over your baseline allowance will be charged at a higher price.

High Usage: An increased price per kWh whenever electricity usage exceeds four times the Baseline Allowance (Tier 1) in a billing period. This charge does not apply to Time-of-Use rate plans.

Wildfire Fund Charge: Charge on behalf of the State of California Department of Water Resources (DWR) to fund the California Wildfire Fund. For usage prior to October 1, 2020, this charge included costs related to the 2001 California energy crisis, also collected on behalf of the DWR. These charges belong to DWR, not PG&E.

Power Charge Indifference Adjustment (PCIA): Ensures that non-exempt customers under PG&E's GT and ECR rate schedules or who purchase electricity (generation) from non-PG&E suppliers pay their share of generation costs.

Gas Public Purpose Program (PPP) Surcharge. Used to fund state-mandated gas assistance programs for low-income customers, energy efficiency programs, and public-interest research and development.

Visit www.pge.com/billexplanation for more definitions. To view most recent bill inserts including legal or mandated notices, visit www.pge.com/billinserts.

Your Electric Charges Breakdown

Distribution	\$9.86
Total Electric Charges	\$9.86

"PG&E" refers to Pacific Gas and Electric Company, a subsidiary of PG&E Corporation. © 2021 Pacific Gas and Electric Company. All rights reserved.

Please do not mark in box. For system use only.

Update My Information (English Only)

Please allow 1-2 billing cycles for changes to take effect

Account Number: 4834806797-5

Change my mailing address to: _____

City _____ State _____ ZIP code _____

Primary Phone # _____ Primary Email _____

Ways To Pay

- **Online via web or mobile at www.pge.com/waystopay**
- **By mail:** Send your payment along with this payment stub in the envelope provided.
- **By debit card, Visa, MasterCard, American Express, or Discover:** Call 877-704-8470 at any time. (Our independent service provider charges a fee per transaction.)
- **At a PG&E payment center or local office:** To find a payment center or local office near you, please visit www.pge.com or call 800-743-5000. Please bring a copy of your bill with you.



ENERGY STATEMENT

www.pge.com/MyEnergy

Account No: 4834806797-5
Statement Date: 06/04/2021
Due Date: 06/25/2021

Important Messages (continued from page 1)

Your current gas rate Your gas usage is currently billed on a rate for a single-family home or common-use area of a multi-family complex. If this is incorrect, please call us at **1-800-743-5000**.

Continued on page 9



ENERGY STATEMENT

www.pge.com/MyEnergy

Account No: 4834806797-5
Statement Date: 06/04/2021
Due Date: 06/25/2021

Summary of Your NEM Year-to-Date (YTD) Charges

Service For: 1998 N BLACKWOOD AVE
Service Agreement ID: 4839715964
Rate Schedule: ETOUB M Residential Time-of-Use Service

Summary of NEM Charges

Bill Period End Date	Net Peak Usage (kWh)	Net Off Peak Usage (kWh)	Net Usage (kWh)	Estimated NEM Charges Before Taxes	Estimated NEM Charges After Taxes
02/01/2021	130	170	299	\$82.91	\$83.00
03/03/2021	75	-195	-120	-17.32	-17.35
04/01/2021	13	-312	-299	-62.21	-62.30
05/03/2021	-55	-627	-682	-155.47	-155.67
06/02/2021	74	-412	-338	-64.97	-65.07
TOTAL	237	-1376	-1140	-\$217.06	-\$217.39

Estimated tax amount, if applicable, is displayed in the box below. Differences in net usage occur due to rounding.

Electric Charges

Bill Period End Date	Minimum Delivery Charges	Energy Charges *
02/01/2021	\$9.53	\$29.77
03/03/2021	9.86	-9.60
04/01/2021	9.53	-27.64
05/03/2021	10.51	-64.68
06/02/2021	9.86	-27.36
TOTAL	\$49.29	-\$99.51

* Please go to pge.com/electricrates to find the generation component of your Energy Charges.

How Your True-Up is Calculated

Your YTD Total NEM Charges represent the balance of your net usage since the start of your True-Up period. Charges are calculated each month but are not billed until the end of the True-Up period.

Your Summary of NEM Charges will be reset to zero at True-Up.

The Minimum Delivery Charge is billed monthly and credited at True-Up if the total NEM Charges Before Taxes or total State Mandated Non-Bypassable Charges are greater than your cumulative Minimum Delivery Charges. Refer to Detail of NEM Charges page for details about the State Mandated Non-Bypassable Charges.

Energy Charges are commodity costs related to energy usage and will be paid (if a positive amount) at True-Up when your NEM Charges Before Taxes are less than the sum of your total Minimum Delivery Charges and Energy Charges.

You may be eligible for Net Surplus Compensation (NSC) at True-Up if your total **Net Usage (kWh)** is negative. Your estimated True-Up NSC would be -\$33.14.

This is your YTD balance. Your total NEM balance will be reconciled on your True-Up statement (**12/2021**).

Total NEM Charges Before Taxes	-\$217.06
Total State Mandated Non-Bypassable Charges	44.61
Total Electric Minimum Delivery Charges	49.29
YTD Estimated NEM Charges At True-Up	\$0.00



ENERGY STATEMENT

www.pge.com/MyEnergy

Account No: 4834806797-5
Statement Date: 06/04/2021
Due Date: 06/25/2021

Summary of Your NEM Year-to-Date (YTD) Charges (continued)

Service For: 1998 N BLACKWOOD AVE
Service Agreement ID: 4839715964
Rate Schedule: ETOUB M Residential Time-of-Use Service

NEM Charges Before Taxes

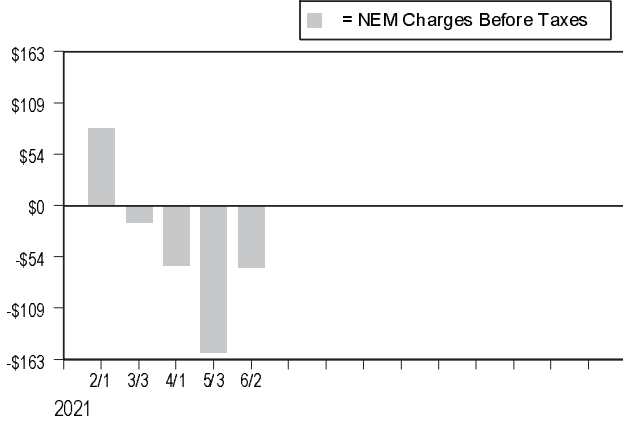

Monthly NEM Charges

Monthly NEM Charges represent the cost of the electricity you use each month. You don't pay your monthly NEM balance each month. Instead, your Monthly NEM Charges are added up to calculate your Cumulative NEM balance, which you pay at True-Up.

Cumulative NEM Balance by Month

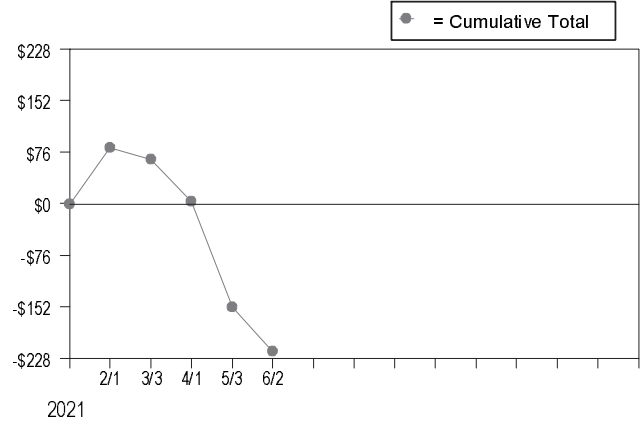

Cumulative NEM Balance

Cumulative NEM balance is a running total of your electricity costs and can increase or decrease depending on each month's use and generation. You only pay your Cumulative NEM balance at True-Up.



ENERGY STATEMENT

www.pge.com/MyEnergy

Account No: 4834806797-5
Statement Date: 06/04/2021
Due Date: 06/25/2021

Details of Electric Monthly Charges

05/04/2021 - 06/02/2021 (30 billing days)

Service For: 1998 N BLACKWOOD AVE
Service Agreement ID: 4839715964
Rate Schedule: ETOUB M Residential Time-of-Use Service
Enrolled Programs: Net Energy Metering (NEM2)

05/04/2021 – 05/31/2021

Minimum Delivery Charge ¹ 28 days @ \$0.32854 \$9.20

06/01/2021 – 06/02/2021

Minimum Delivery Charge ¹ 2 days @ \$0.32854 \$0.66

Electric Monthly Charges \$9.86

¹ The Minimum Delivery Charge is set by the CPUC. Your electric Minimum Delivery Charge for this period is \$9.86. This amount can include applicable discounts and may be deducted at True-Up if your total NEM Charges Before Taxes are greater than your total Minimum Delivery Charges.

Service Information

Meter # 1010347031
Consumption 486.974000 kWh
Net Generation -824.885000 kWh
Net Usage -337.911000 kWh
Heat Source M - Not Electric
Serial J
Rotating Outage Block 1M



ENERGY STATEMENT

www.pge.com/MyEnergy

Account No: 4834806797-5
Statement Date: 06/04/2021
Due Date: 06/25/2021

Details of NEM Charges

05/04/2021 - 06/02/2021 (30 billing days)

Service For: 1998 N BLACKWOOD AVE
Service Agreement ID: 4839715964
Rate Schedule: ETOUB M Residential Time-of-Use Service
Enrolled Programs: Net Energy Metering (NEM2)

05/04/2021 – 05/31/2021

Net Usage			
Peak	49.109000 kWh @ \$0.27671		\$13.59
Off Peak	-418.606000 kWh @ \$0.25791		-107.96
NBC Net Usage Adjustment			8.33
State Mandated Non-Bypassable Charge ¹			8.18
Energy Commission Tax			-0.11

06/01/2021 – 06/02/2021

Net Usage			
Peak	24.684000 kWh @ \$0.41418		\$10.22
Off Peak	6.902000 kWh @ \$0.31112		2.15
NBC Net Usage Adjustment			-0.71
State Mandated Non-Bypassable Charge ¹			1.23
Energy Commission Tax			0.01

Monthly NEM Charges **-\$65.07**

¹ The State Mandated Non-Bypassable Charge (NBC) cannot be reduced by any net generation credits. If applicable, additional discounts are included in the NBC.

Your NEM balance will be reconciled on your True-Up statement (12/2021).

Average Daily Usage (kWh / day)

Last Year	Last Period	Current Period
-13.31	-21.31	-11.26

Service Information

Meter #	1010347031
Consumption	486.974000 kWh
Net Generation	-824.885000 kWh
Net Usage	-337.911000 kWh
Heat Source	M - Not Electric
Serial	J
Rotating Outage Block	1M

Additional Messages

The State Mandated Non-Bypassable Charge (NBC) is calculated based on your energy usage and is relevant to determine the True-Up amount. This charge includes the following fees: Public Purpose Programs, Nuclear Decommissioning, DWR Bond Charge and Competition Transition Charge. The NBC Net Usage Adjustment is to ensure that you don't pay for NBCs twice.

Net Electric Usage This Period: -337.911000 kWh, 30 billing days

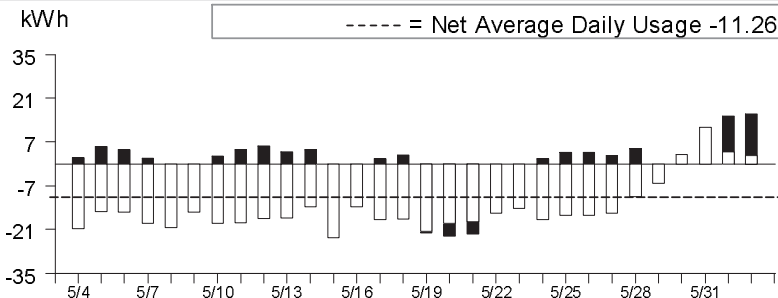

■ Peak¹
□ Off Peak²

Energy Charges

\$23.81
-\$105.81

¹Peak: 4:00pm-9:00pm, M-F (except Holidays);

²Off Peak: All Other Hours



ENERGY STATEMENT

www.pge.com/MyEnergy

Account No: 4834806797-5
Statement Date: 06/04/2021
Due Date: 06/25/2021

Details of Gas Charges

05/05/2021 - 06/03/2021 (30 billing days)

Service For: 1998 N BLACKWOOD AVE
Service Agreement ID: 4834806965
Rate Schedule: G1 RM Residential Service
Enrolled Programs: Medical Baseline

05/05/2021 – 05/31/2021

Your Tier Usage

1

2

Tier 1 Allowance	9.72 Therms	(27 days x 0.36 Therms/day)	
Additional Medical Baseline	22.19 Therms	(27 days x 0.82192 Thms/d)	
Total Tier 1 Allowance	31.91 Therms		
Tier 1 Usage	5.400000 Therms	@ \$1.40931	\$7.61
Gas PPP Surcharge (\$0.07021 /Therm)			0.38

06/01/2021 – 06/03/2021

Your Tier Usage

1

2

Tier 1 Allowance	1.08 Therms	(3 days x 0.36 Therms/day)	
Additional Medical Baseline	2.47 Therms	(3 days x 0.82192 Thms/d)	
Total Tier 1 Allowance	3.55 Therms		
Tier 1 Usage	0.600000 Therms	@ \$1.41797	\$0.85
Gas PPP Surcharge (\$0.07021 /Therm)			0.04

Total Gas Charges

\$8.88

Average Daily Usage (Therms / day)

Last Year	Last Period	Current Period
0.27	0.28	0.20

Gas Usage This Period: 6.000000 Therms, 30 billing days

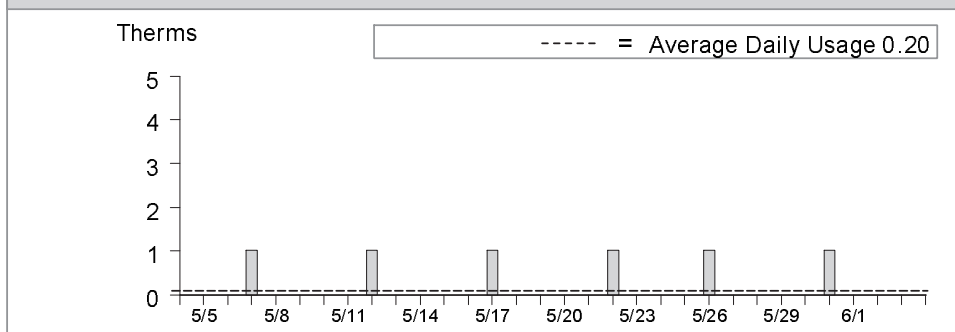

Service Information

Meter #	60843959
Current Meter Reading	4,283
Prior Meter Reading	4,277
Difference	6
Multiplier	1.026187
Total Usage	6.000000 Therms
Baseline Territory	R
Serial	J

Gas Procurement Costs (\$/Therm)

05/05/2021 - 05/31/2021	\$0.21063
06/01/2021 - 06/03/2021	\$0.21778



Important Messages (continued from page 1)

CARE Program You may qualify for a monthly discount with the California Alternate Rates for Energy (CARE) Program. To find out more and apply online, visit www.pge.com/care.

Usted podría reunir los requisitos de un descuento mensual con el California Alternate Rates for Energy Program (CARE). Para obtener más información y hacer su solicitud en Internet, visite www.pge.com/espanol/care.

Electric power line safety PG&E cares about your safety. Be aware of your surroundings and keep yourself, tools, equipment and antennas at least 10 feet away from overhead power lines. If you see an electric power line fall to the ground, keep yourself and others away. Call 9-1-1.

Neighborhood payment centers Did you know it's **FREE** to pay your PG&E bill at any of our 600 authorized neighborhood payment centers? Payments made by 5 p.m. will post to your PG&E account the same day. Locations and times of operation may be more convenient for your schedule. Call 1-888-743-0011 to find a location near you.

