



ENERGY STATEMENT

www.pge.com/MyEnergy

Account No: 4834806797-5
Statement Date: 01/05/2021
Due Date: 01/26/2021

Service For:

ALICE ROBBINS
GLEN ROBBINS
1998 N BLACKWOOD AVE
CLOVIS, CA 93619

Your Account Summary

Amount Due on Previous Statement	\$104.93
Payment(s) Received Since Last Statement	-104.93
Previous Unpaid Balance	\$0.00
Current Electric Monthly Charges	\$10.52
Total NEM Charges	465.84
Current Gas Charges	166.68

Questions about your bill?

Solar Hotline: 1-877-743-4112 M-F 8-5
General: 1-800-743-5000
Monday-Friday 7 a.m.-9 p.m.
Saturday 8 a.m.-6 p.m.
www.pge.com/MyEnergy

Total Amount Due by 01/26/2021 \$643.04



Current charges include discounts for medical baseline.

Ways To Pay

www.pge.com/waystopay

Your Enrolled Programs

Medical Baseline, Net Energy Metering (NEM2)

Your Net Energy Metering (NEM) Summary: True-Up

This is your True-Up statement. Please see the "Summary of Your NEM True-Up Period Charges" for more details.

Total NEM Charges Before Taxes	\$577.56
Total Electric Minimum Delivery Charges	-112.06
Taxes	0.34
Total NEM Charges Due	\$465.84

Important Messages

Find Ways to Save. The combination of colder weather, more time indoors and fewer daylight hours can increase your energy costs. For energy savings tips, visit www.pge.com/saveenergymoney.

Please return this portion with your payment. No staples or paper clips. Do not fold. Thank you.

99904834806797500000643040000064304



Account Number: 4834806797-5 Due Date: 01/26/2021 Total Amount Due: \$643.04

Amount Enclosed:



ALICE ROBBINS
GLEN ROBBINS
1998 N BLACKWOOD AVE
CLOVIS, CA 93619-9501

PG&E
BOX 997300
SACRAMENTO, CA 95899-7300



ENERGY STATEMENT

www.pge.com/MyEnergy

Account No: 4834806797-5
Statement Date: 01/05/2021
Due Date: 01/26/2021

Important Phone Numbers - Monday-Friday 7 a.m.-9 p.m., Saturday 8 a.m.-6 p.m.

Customer Service (All Languages; Relay Calls Accepted) 1-800-743-5000

TTY 7-1-1

Servicio al Cliente en Español (Spanish) 1-800-660-6789
華語客戶服務 (Chinese) 1-800-893-9555

Dịch vụ khách tiếng Việt (Vietnamese) 1-800-298-8438
Business Customer Service 1-800-468-4743

Rules and rates

You may be eligible for a lower rate. To learn more about optional rates or view a complete list of rules and rates, visit www.pge.com or call 1-800-743-5000.

If you believe there is an error on your bill, please call **1-800-743-5000** to speak with a representative. If you are not satisfied with our response, contact the California Public Utilities Commission (CPUC), Consumer Affairs Branch (CAB), 505 Van Ness Avenue, Room 2003, San Francisco, CA 94102, 1-800-649-7570 or 7-1-1 (8:30 AM to 4:30 PM, Monday through Friday) or by visiting www.cpuc.ca.gov/complaints/.

To avoid having service turned off while you wait for the outcome of a complaint to the CPUC specifically regarding the accuracy of your bill, please contact CAB for assistance. If your case meets the eligibility criteria, CAB will provide you with instructions on how to mail a check or money order to be impounded pending resolution of your case. You must continue to pay your current charges while your complaint is under review to keep your service turned on.

If you are not able to pay your bill, call PG&E to discuss how we can help. You may qualify for reduced rates under PG&E's CARE program or other special programs and agencies may be available to assist you. You may qualify for PG&E's Energy Savings Assistance Program which is an energy efficiency program for income-qualified residential customers.

Important definitions

Rotating outage blocks are subject to change without advance notice due to operational conditions.

Tier 1/Baseline allowance: Some residential rates are given a Tier 1/Baseline allowance - a CPUC approved percentage of average customer usage during summer and winter months. Your Tier 1/Baseline allowance provides for basic needs at an affordable price and encourages conservation. Your allowance is assigned based on the climate where you live, the season and your heat source. As you use more energy, you pay more for usage. Any usage over your baseline allowance will be charged at a higher price.

High Usage: An increased price per kWh whenever electricity usage exceeds four times the Baseline Allowance (Tier 1) in a billing period. This charge does not apply to Time-of-Use rate plans.

Wildfire Fund Charge: Charge on behalf of the State of California Department of Water Resources (DWR) to fund the California Wildfire Fund. For usage prior to October 1, 2020, this charge included costs related to the 2001 California energy crisis, also collected on behalf of the DWR. These charges belong to DWR, not PG&E.

Power Charge Indifference Adjustment (PCIA): Ensures that non-exempt customers under PG&E's GT and ECR rate schedules or who purchase electricity (generation) from non-PG&E suppliers pay their share of generation costs.

Gas Public Purpose Program (PPP) Surcharge. Used to fund state-mandated gas assistance programs for low-income customers, energy efficiency programs, and public-interest research and development.

Visit www.pge.com/billexplanation for more definitions. To view most recent bill inserts including legal or mandated notices, visit www.pge.com/billinserts.

Your Electric Charges Breakdown

Generation	\$245.94
Transmission	43.42
Distribution	57.86
Electric Public Purpose Programs	79.95
Nuclear Decommissioning	6.11
Wildfire Fund Charge	36.03
Competition Transition Charges (CTC)	6.08
Energy Cost Recovery Amount	0.63
Taxes and Other	0.34
Total Electric Charges	\$476.36

"PG&E" refers to Pacific Gas and Electric Company, a subsidiary of PG&E Corporation. © 2021 Pacific Gas and Electric Company. All rights reserved.

Please do not mark in box. For system use only.

Update My Information (English Only)

Please allow 1-2 billing cycles for changes to take effect

Account Number: 4834806797-5

Change my mailing address to: _____

City _____ State _____ ZIP code _____

Primary Phone # _____ Primary Email _____

Ways To Pay

- **Online via web or mobile at www.pge.com/waystopay**
- **By mail:** Send your payment along with this payment stub in the envelope provided.
- **By debit card, Visa, MasterCard, American Express, or Discover:** Call 877-704-8470 at any time. (Our independent service provider charges a fee per transaction.)
- **At a PG&E payment center or local office:** To find a payment center or local office near you, please visit www.pge.com or call 800-743-5000. Please bring a copy of your bill with you.



ENERGY STATEMENT

www.pge.com/MyEnergy

Account No: 4834806797-5
Statement Date: 01/05/2021
Due Date: 01/26/2021

Summary of Your NEM True-Up Period Charges

Service For: 1998 N BLACKWOOD AVE
Service Agreement ID: 4839715964
Rate Schedule: ETOUB M Residential Time-of-Use Service

Summary of NEM Charges

Bill Period End Date	Net Peak Usage (kWh)	Net Off Peak Usage (kWh)	Net Usage (kWh)	Estimated NEM Charges Before Taxes	Estimated NEM Charges After Taxes
02/02/2020	16	7	23	\$7.00	\$7.01
03/03/2020	86	-349	-263	-47.86	-47.94
04/01/2020	0	-221	-220	-41.04	-41.11
05/03/2020	-13	-464	-477	-99.06	-99.20
06/02/2020	49	-449	-399	-80.14	-80.26
07/01/2020	171	-185	-14	25.36	25.36
07/30/2020	241	138	379	145.89	146.00
08/31/2020	277	479	756	258.90	259.13
09/30/2020	179	415	593	198.43	198.61
11/01/2020	108	128	235	64.97	65.04
12/02/2020	112	-39	73	27.90	27.92
01/03/2021	120	323	443	117.21	117.34
TOTAL	1346	-217	1129	\$577.56	\$577.90

Estimated tax amount, if applicable, is displayed in the box below. Differences in net usage occur due to rounding.

Electric Charges

Bill Period End Date	Minimum Delivery Charges	Energy Charges *
02/02/2020	\$1.64	\$2.52
03/03/2020	9.86	-24.08
04/01/2020	9.53	-21.54
05/03/2020	10.52	-46.79
06/02/2020	9.86	-36.89
07/01/2020	9.53	15.91
07/30/2020	9.53	70.10
08/31/2020	10.51	118.70
09/30/2020	9.86	89.26
11/01/2020	10.51	24.77
12/02/2020	10.19	9.12
01/03/2021	10.52	44.86
TOTAL	\$112.06	\$245.94

* Please go to pge.com/electricrates to find the generation component of your Energy Charges.

How Your True-Up is Calculated

This is your True-Up statement. You are being billed for your total NEM Charges Before Taxes minus your total electric Minimum Delivery Charges in addition to any applicable charges and taxes.

Since this is your **True-Up statement**, all electric usage charges and credits are reset to zero starting with your next billing cycle.

The Minimum Delivery Charge is billed monthly and credited at True-Up if the total NEM Charges Before Taxes are greater than your cumulative Minimum Delivery Charges.

Energy Charges are basic commodity costs related to energy usage. These charges will only be billed at True-Up if they are a positive amount and when the total NEM Charges Before Taxes are less than the sum of your total Minimum Delivery Charges and Energy Charges.

Based on your **Net Usage (kWh)**, the True-Up calculations are:

Total NEM Charges Before Taxes	\$577.56
Total Electric Minimum Delivery Charges	-112.06
Taxes	0.34
Total NEM Charges Due	\$465.84



ENERGY STATEMENT

www.pge.com/MyEnergy

Account No: 4834806797-5
Statement Date: 01/05/2021
Due Date: 01/26/2021

Summary of Your NEM True-Up Period Charges (continued)

Service For: 1998 N BLACKWOOD AVE
Service Agreement ID: 4839715964
Rate Schedule: ETOUB M Residential Time-of-Use Service

NEM Charges Before Taxes

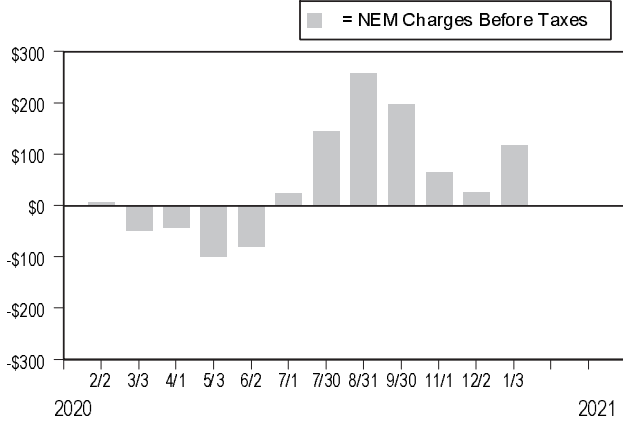

Monthly NEM Charges

Monthly NEM Charges represent the cost of the electricity you use each month. You don't pay your monthly NEM balance each month. Instead, your Monthly NEM Charges are added up to calculate your Cumulative NEM balance, which you pay at True-Up.

Cumulative NEM Balance by Month

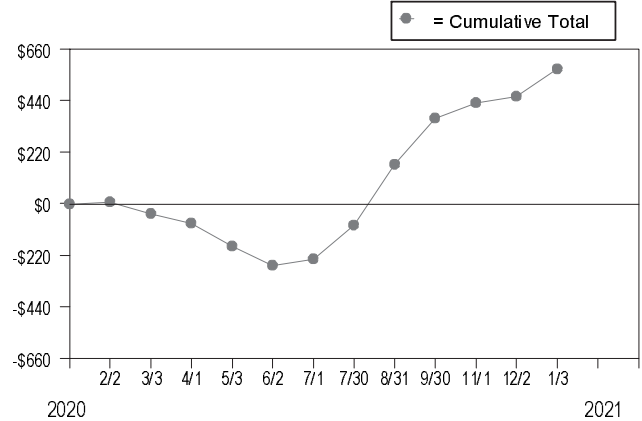

Cumulative NEM Balance

Cumulative NEM balance is a running total of your electricity costs and can increase or decrease depending on each month's use and generation. You only pay your Cumulative NEM balance at True-Up.



ENERGY STATEMENT

www.pge.com/MyEnergy

Account No: 4834806797-5
Statement Date: 01/05/2021
Due Date: 01/26/2021

Details of Electric Monthly Charges

12/03/2020 - 01/03/2021 (32 billing days)

Service For: 1998 N BLACKWOOD AVE
Service Agreement ID: 4839715964
Rate Schedule: ETOUB M Residential Time-of-Use Service
Enrolled Programs: Net Energy Metering (NEM2)

12/03/2020 – 12/31/2020

Minimum Delivery Charge ¹ 29 days @ \$0.32854 \$9.53

01/01/2021 – 01/03/2021

Minimum Delivery Charge ¹ 3 days @ \$0.32854 \$0.99

Electric Monthly Charges \$10.52

NEM True-Up Charges

01/29/2020 – 01/03/2021

Total NEM Charges Before Taxes \$577.56
Total Electric Minimum Delivery Charges -112.06
Energy Commission Tax 0.34

Total NEM Charges \$465.84

¹ The Minimum Delivery Charge is set by the CPUC. Your electric Minimum Delivery Charge for this period is \$10.52. This amount can include applicable discounts and may be deducted at True-Up if your total NEM Charges Before Taxes are greater than your total Minimum Delivery Charges.

Service Information

Meter # 1010347031
Consumption 745.280000 kWh
Net Generation -302.531000 kWh
Net Usage 442.749000 kWh
Heat Source M - Not Electric
Serial J
Rotating Outage Block 1M



ENERGY STATEMENT

www.pge.com/MyEnergy

Account No: 4834806797-5
Statement Date: 01/05/2021
Due Date: 01/26/2021

Details of NEM Charges

12/03/2020 - 01/03/2021 (32 billing days)

Service For: 1998 N BLACKWOOD AVE
Service Agreement ID: 4839715964
Rate Schedule: ETOUB M Residential Time-of-Use Service
Enrolled Programs: Net Energy Metering (NEM2)

12/03/2020 – 12/31/2020

Net Usage			
Peak	119.569000 kWh @ \$0.26567		\$31.77
Off Peak	290.417000 kWh @ \$0.24687		71.70
NBC Net Usage Adjustment			-8.48
State Mandated Non-Bypassable Charge ¹			13.55
Energy Commission Tax			0.12

01/01/2021 – 01/03/2021

Net Usage			
Off Peak	32.763000 kWh @ \$0.24765		\$8.11
NBC Net Usage Adjustment			-0.69
State Mandated Non-Bypassable Charge ¹			1.25
Energy Commission Tax			0.01

Monthly NEM Charges \$117.34

¹ The State Mandated Non-Bypassable Charge (NBC) cannot be reduced by any net generation credits. If applicable, additional discounts are included in the NBC.

Average Daily Usage (kWh / day)

Last Year	Last Period	Current Period
N/A	2.34	13.84

Service Information

Meter #	1010347031
Consumption	745.280000 kWh
Net Generation	-302.531000 kWh
Net Usage	442.749000 kWh
Heat Source	M - Not Electric
Serial	J
Rotating Outage Block	1M

Additional Messages

The State Mandated Non-Bypassable Charge (NBC) is calculated based on your energy usage and is relevant to determine the True-Up amount. This charge includes the following fees: Public Purpose Programs, Nuclear Decommissioning, DWR Bond Charge and Competition Transition Charge. The NBC Net Usage Adjustment is to ensure that you don't pay for NBCs twice.

Net Electric Usage This Period: 442.749000 kWh, 32 billing days

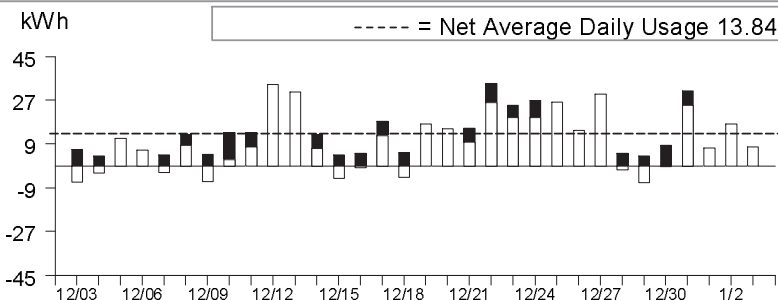

■ Peak¹
□ Off Peak²

Energy Charges

\$31.77
\$79.81

¹Peak: 4:00pm-9:00pm, M-F (except Holidays);
²Off Peak: All Other Hours



ENERGY STATEMENT

www.pge.com/MyEnergy

Account No: 4834806797-5
Statement Date: 01/05/2021
Due Date: 01/26/2021

Details of Gas Charges

12/04/2020 - 01/04/2021 (32 billing days)

Service For: 1998 N BLACKWOOD AVE
Service Agreement ID: 4834806965
Rate Schedule: G1 RM Residential Service
Enrolled Programs: Medical Baseline

Service Information

Meter # 60843959
Current Meter Reading 4,068
Prior Meter Reading 3,974
Difference 94
Multiplier 1.043077
Total Usage 98.000000 Therms
Baseline Territory R
Serial J

12/04/2020 – 12/31/2020

Your Tier Usage

1

2

Tier 1 Allowance 55.16 Therms (28 days x 1.97 Therms/day)
Additional Medical Baseline 23.01 Therms (28 days x 0.82192 Thms/d)
Total Tier 1 Allowance 78.17 Therms
Tier 1 Usage 78.170000 Therms @ \$1.61890 \$126.55
Tier 2 Usage 7.580000 Therms @ \$2.13754 16.20
Gas PPP Surcharge (\$0.03651 /Therm) 3.13

Gas Procurement Costs (\$/Therm)

12/04/2020 - 12/31/2020 \$0.48474
01/01/2021 - 01/04/2021 \$0.49332

01/01/2021 – 01/04/2021

Your Tier Usage

1

2

Tier 1 Allowance 7.88 Therms (4 days x 1.97 Therms/day)
Additional Medical Baseline 3.29 Therms (4 days x 0.82192 Thms/d)
Total Tier 1 Allowance 11.17 Therms
Tier 1 Usage 11.170000 Therms @ \$1.58918 \$17.75
Tier 2 Usage 1.080000 Therms @ \$2.03084 2.19
Gas PPP Surcharge (\$0.07021 /Therm) 0.86

Total Gas Charges

\$166.68

Average Daily Usage (Therms / day)

Last Year	Last Period	Current Period
2.77	1.87	3.06

Gas Usage This Period: 98.000000 Therms, 32 billing days

